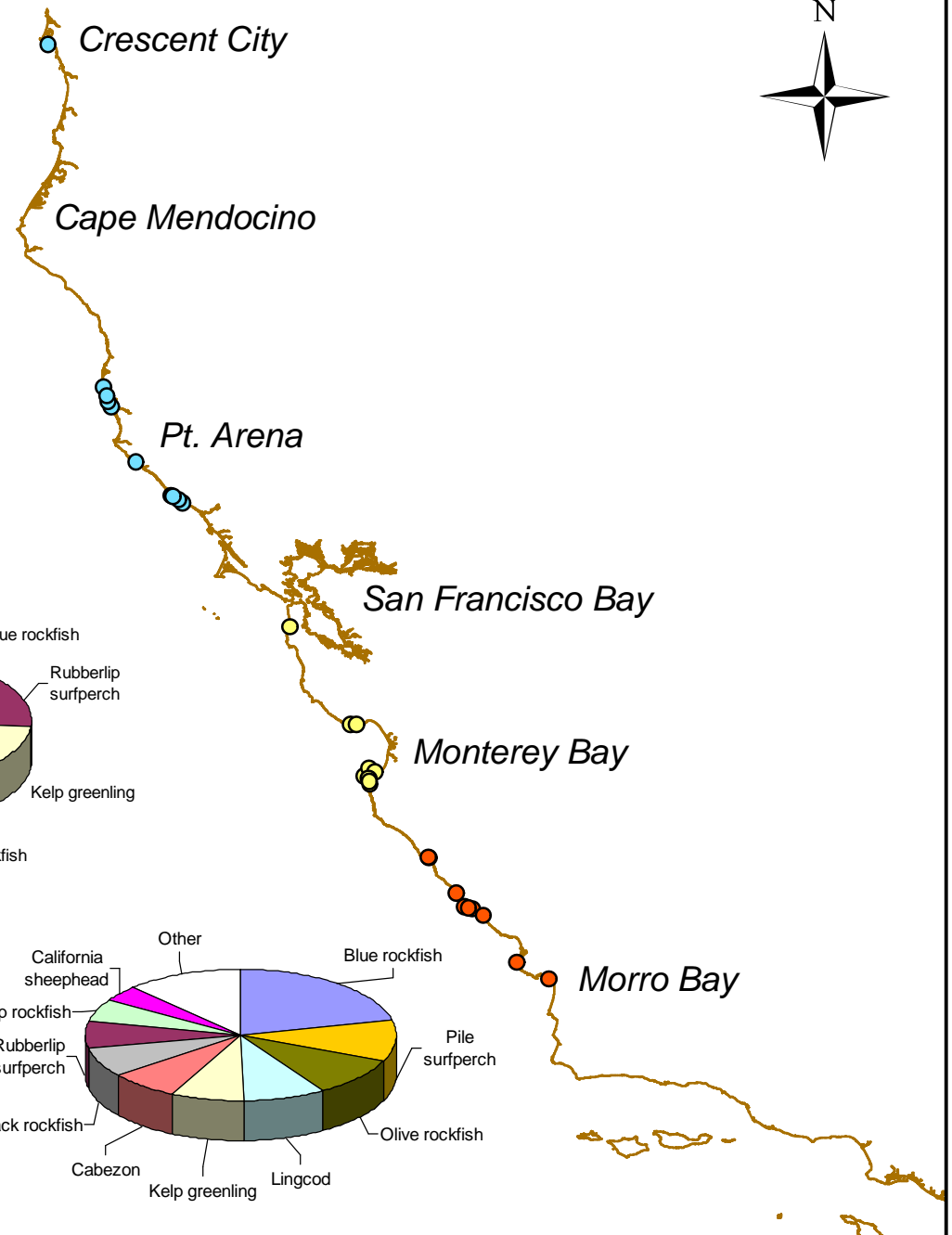
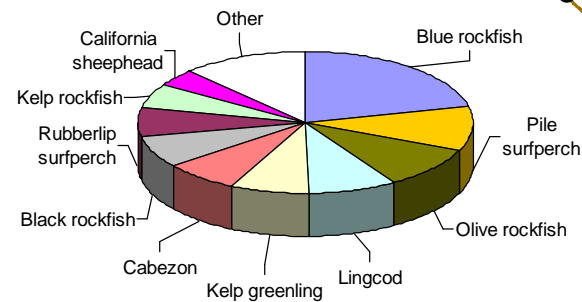
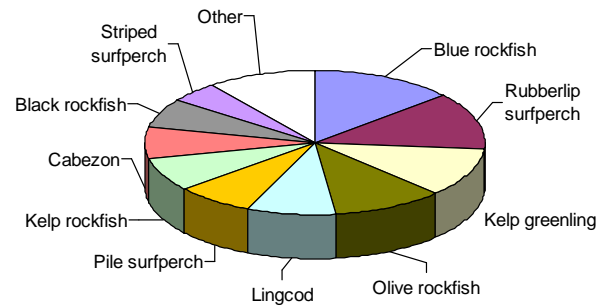
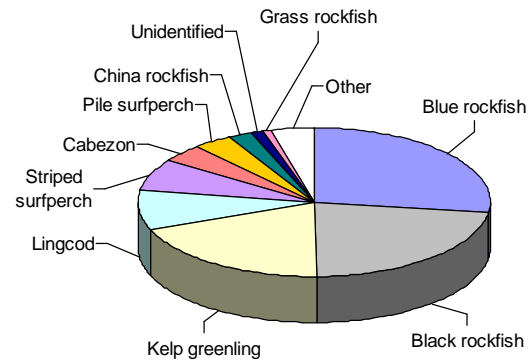


Cen Cal Freediving Spearfish Competition Sites

Regions

- North
- Central
- South



90 45 0 90 Miles

SPECIES COMPOSITION (S)

SR Species Composition (Top 10 Species) for each Region All Years Combined (R)

SR-1 (North)

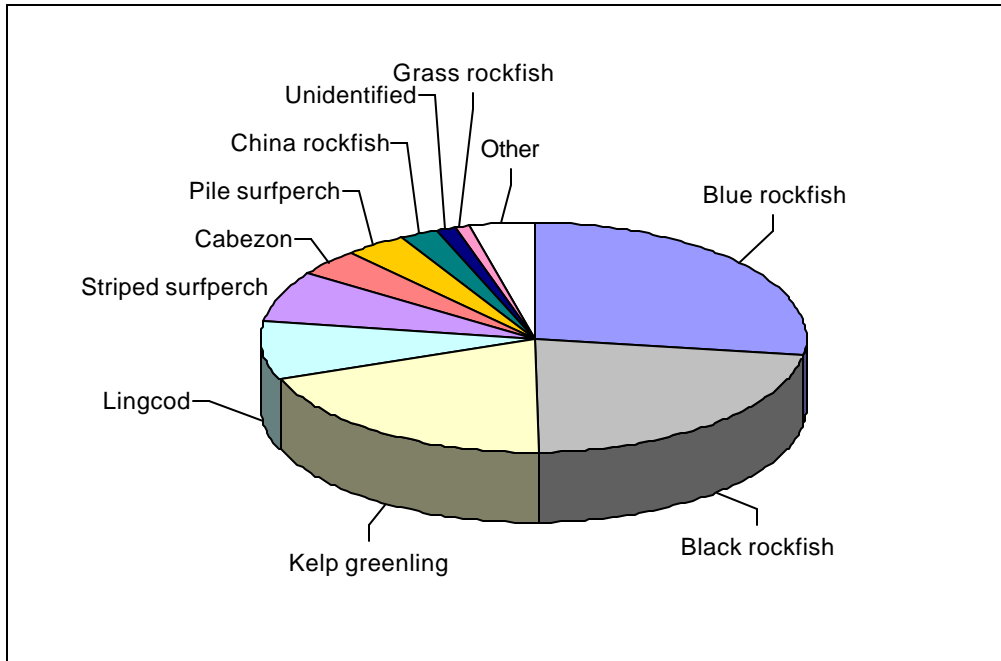


Figure SR-1. Species composition as percent of catch of all Cen Cal spearfish competitions held in the Northern Region, 1958 – 2002

SR-2 (North-Central)

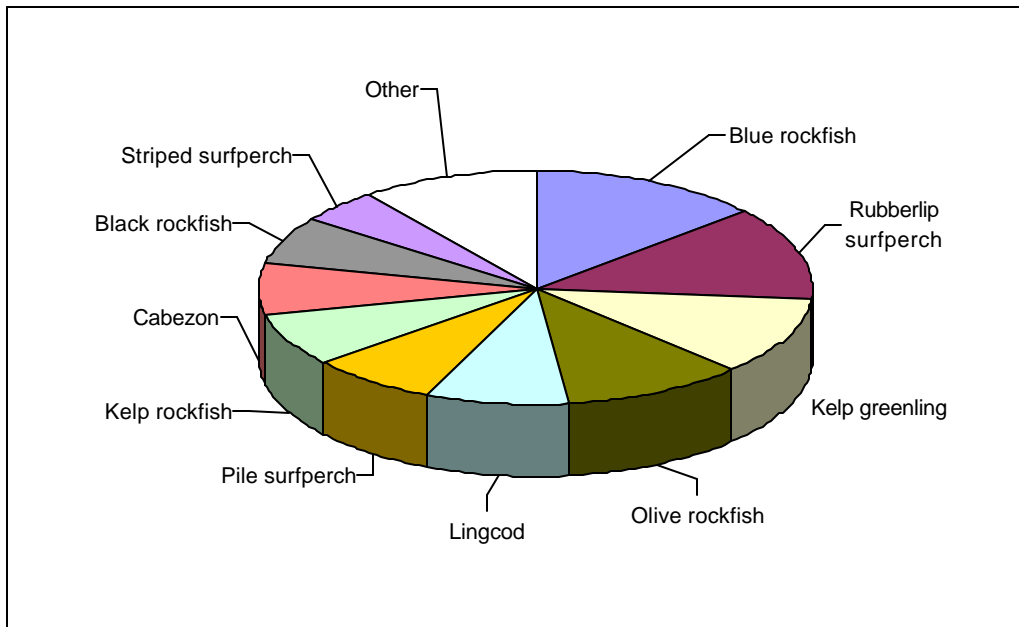


Figure SR-2. Species composition as percent of catch of all Cen Cal spearfish competitions held in the North-Central Region, 1958 – 2003

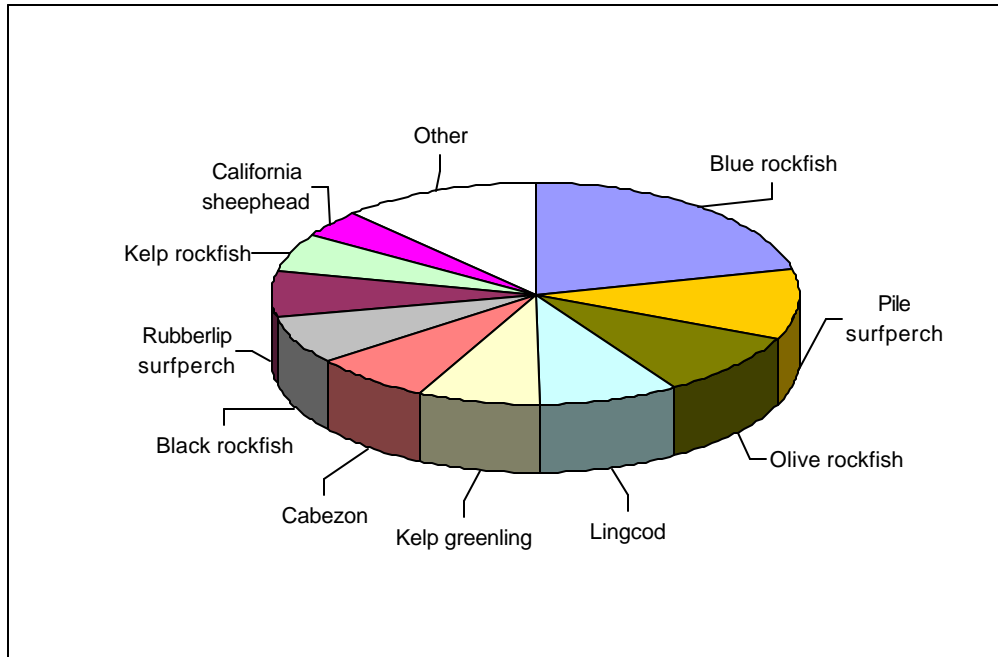
SR-3 (South-Central)

Figure SR-3. Species composition as percent of catch of all Cen Cal spearfish competitions held in the South-Central Region, 1968 – 2002

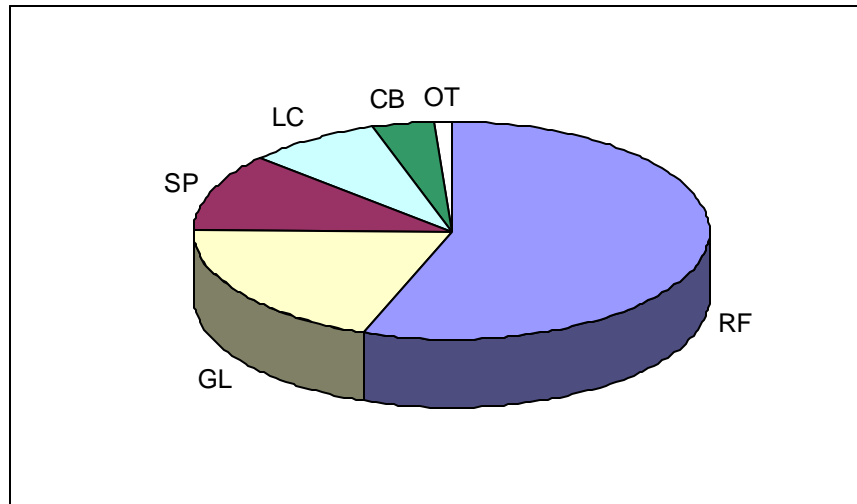
Species Composition (Group) for each Region All Years Combined (R)**SGR-1 (North)**

Figure SGR-1. Species composition as percent of catch of all Cen Cal spearfishing competitions held in the North Region, 1958 - 2002

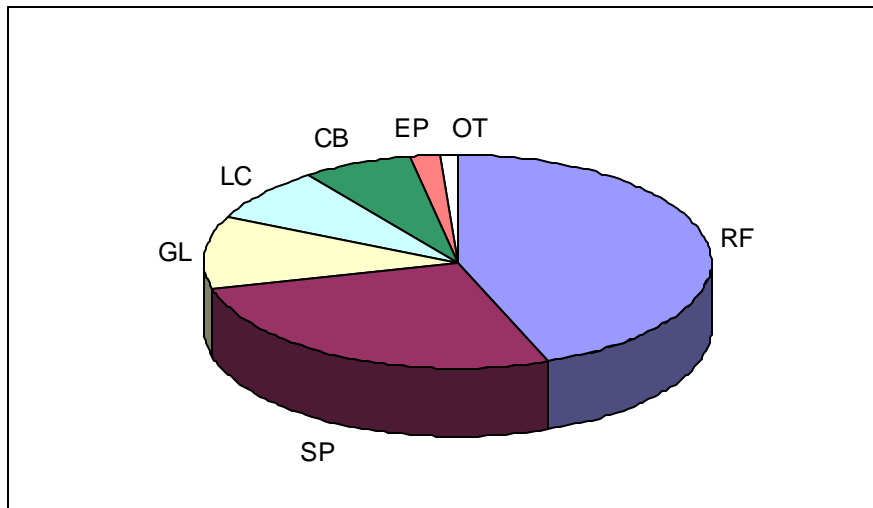
SGR-2 (North-Central)

Figure SGR-2. Species composition as percent of catch of all Cen Cal spearfishing competitions held in the North-Central Region, 1958 - 2003

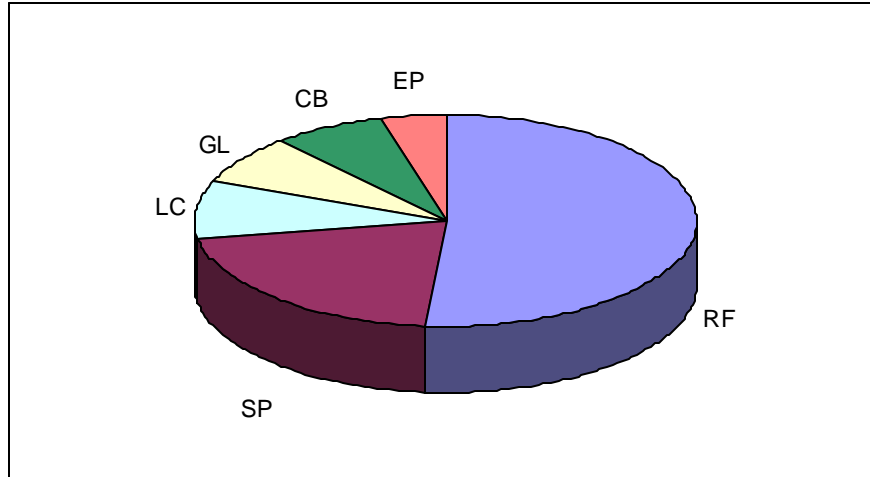
SGR-3 (South-Central)

Figure SGR-3. Species composition as percent of catch of all Cen Cal spearfishing competitions held in the South-Central Region, 1968 - 2002

SR-4 Comparison of Percent of Species Composition of Major Species for N, C, S Regions All Year Combined (R)

SR-4a (Grouped by Species)

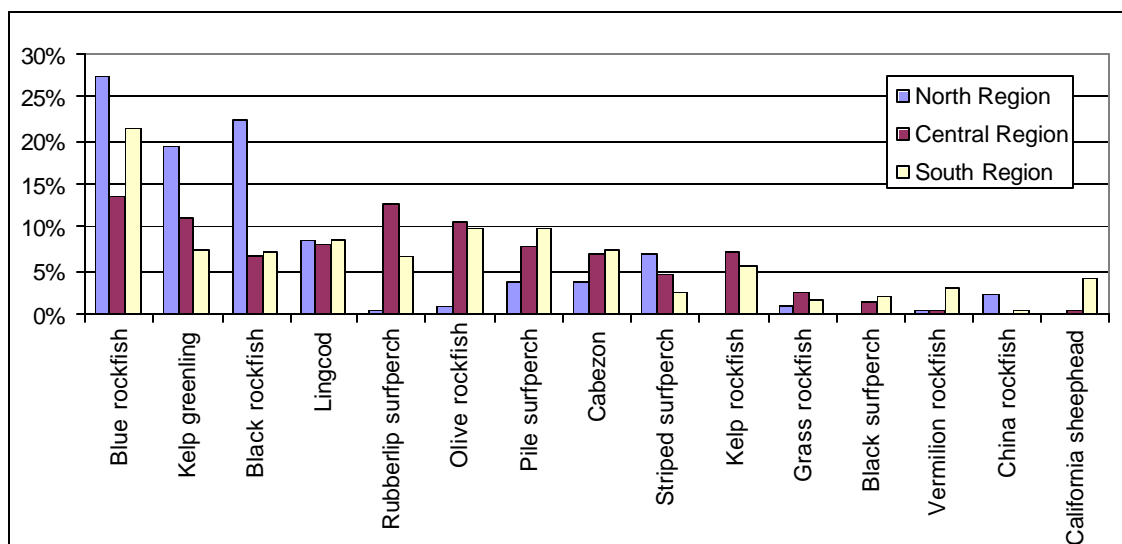


Figure SR-4a. Comparison of the percent of the species composition of 15 major species

SR-4b (Grouped by Region)

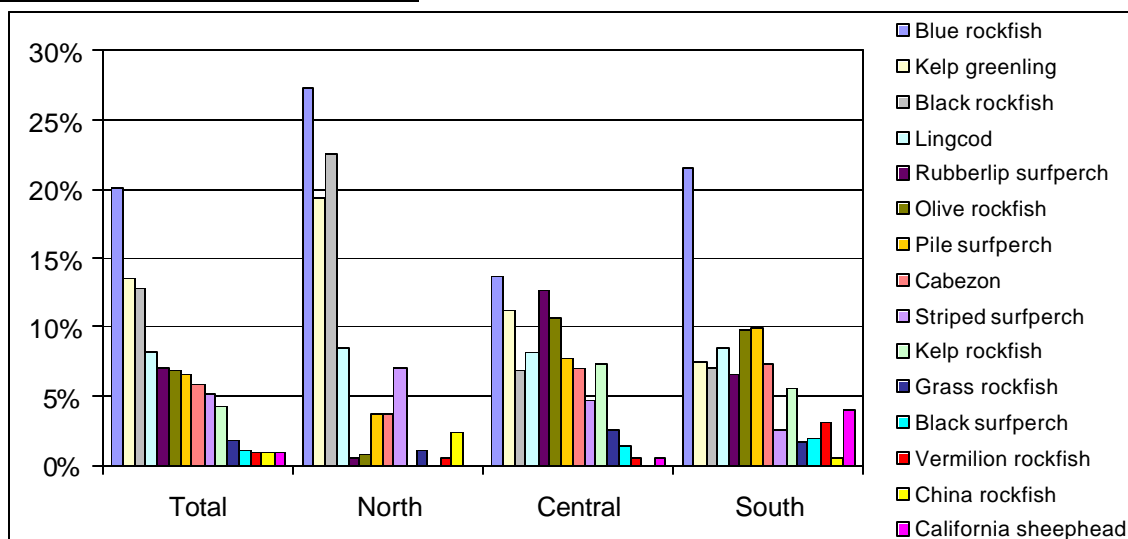


Figure SR-4b. Comparison of the percent of the species composition of 15 major species

SRM Species Composition For Each Region by INDIVIDUAL Competition PLOTTED BY INDIVIDUAL MEETS [RM]

SRM-1 (North)

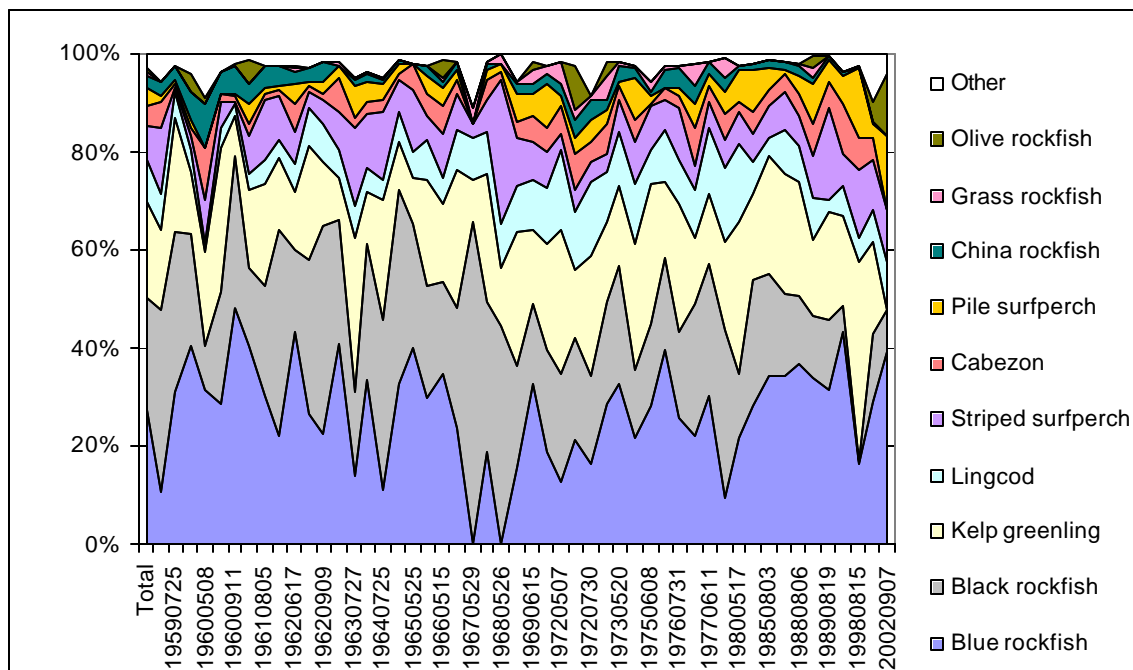


Figure SRM-1. Species Composition taken during individual Cen Cal competition within the North Region, 1958-2002

SRM-2 North-Central

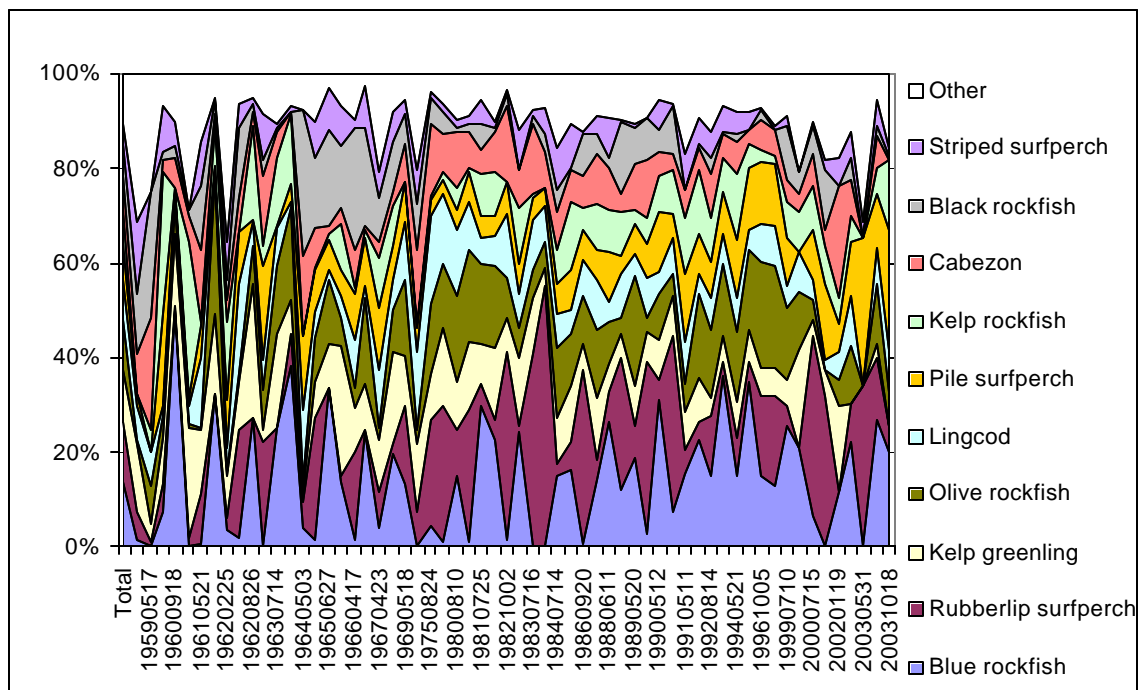


Figure SRM-2. Species Composition taken during individual Cen Cal competition within the North-Central Region, 1958-2003

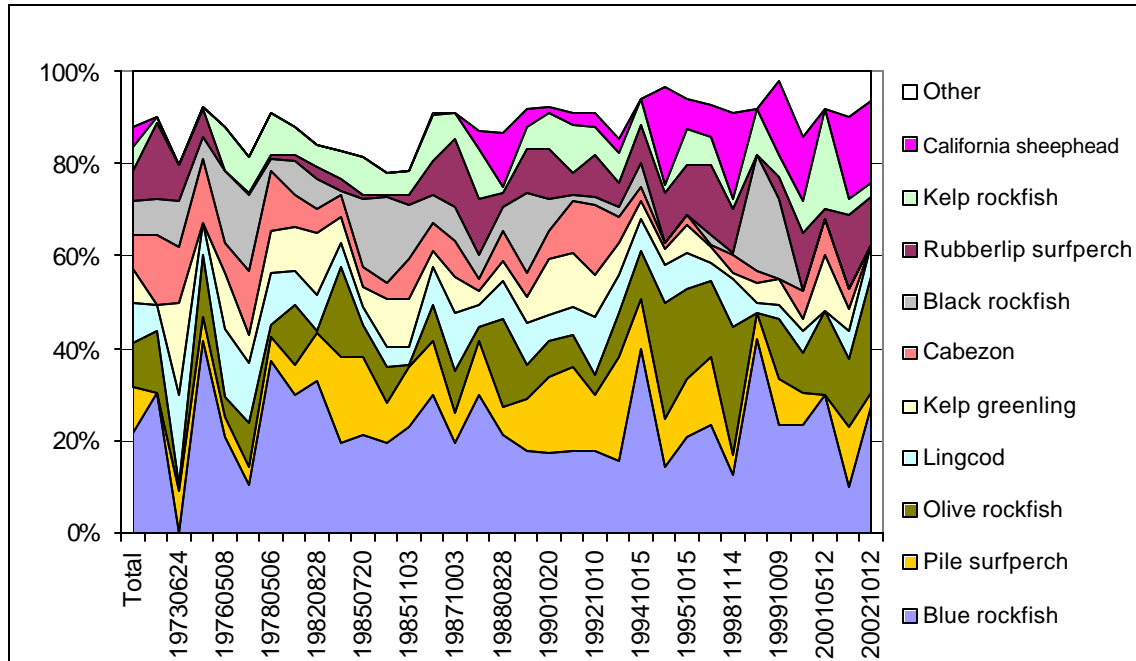
SRM-3 (South-Central)

Figure SRM-3. Species Composition taken during individual Cen Cal competition within the South-Central Region, 1968-2002

SRY Species Composition For Each Region by YEAR
(INDIVIDUAL COMETIONS COMBINED BY YEAR) [RY]

SRY-1 (North)

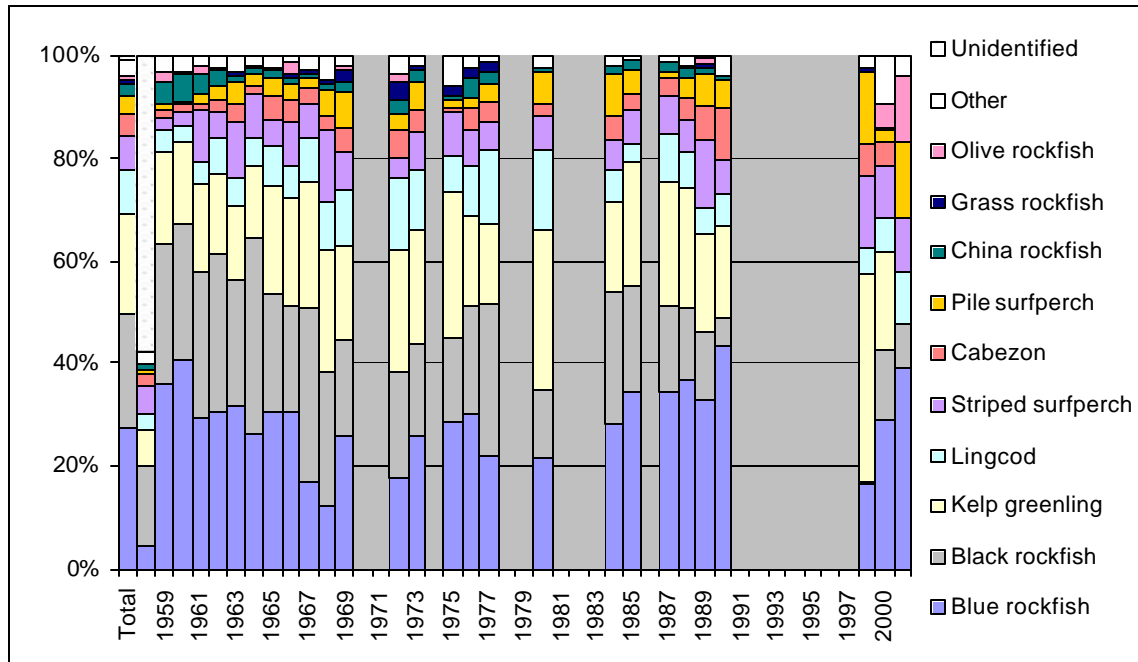


Figure SRY-1. Species Composition taken during individual Cen Cal spearfish competition within North Region, 1958-2002

SRY-2 (North-Central)

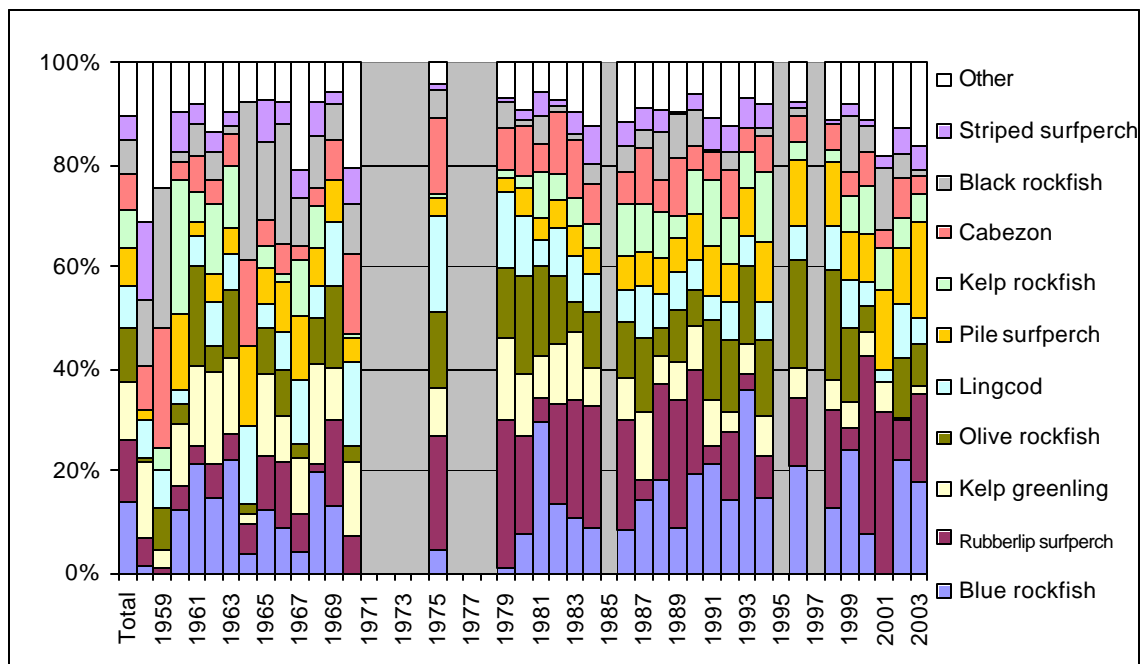


Figure SRY-2. Species Composition taken during individual Cen Cal spearfish competition within North-Central Region, 1958-2003

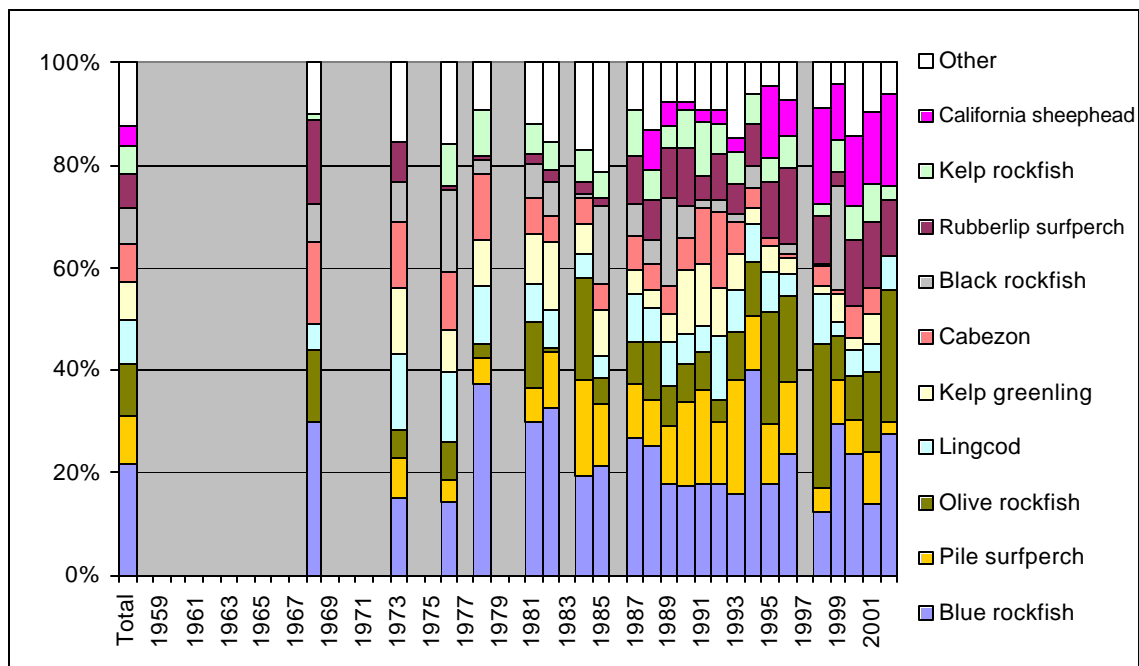
SRY-3 (South-Central)

Figure SRY-3. Species Composition taken during individual Cen Cal spearfish competition within South-Central Region, 1968-2002

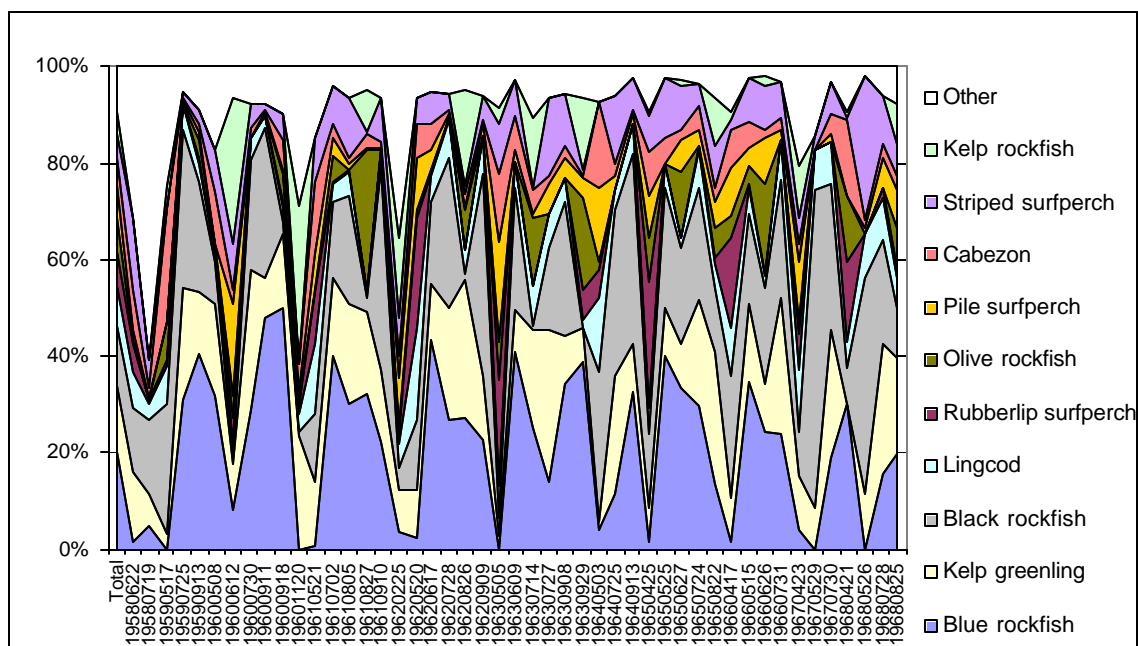


Figure SR-0a. Species composition as percent of catch of all Cen Cal spearfish competitions held in all Regions, 1958-1968

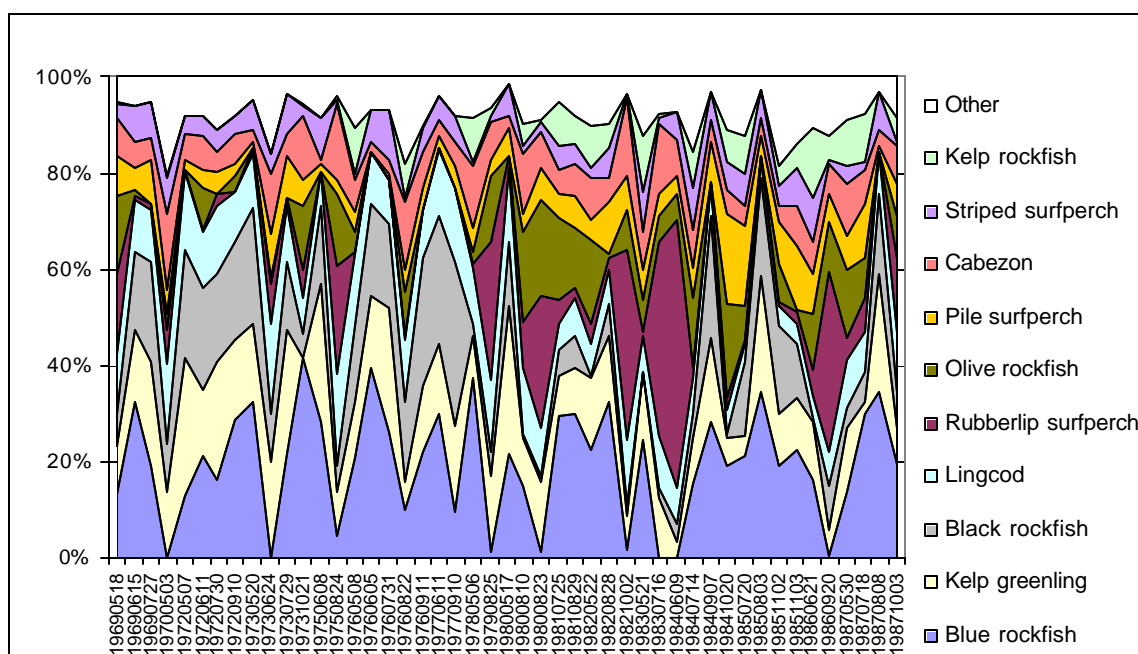


Figure SR-0b. Species composition as percent of catch of all Cen Cal spearfish competitions held in all Regions, 1969-1987.

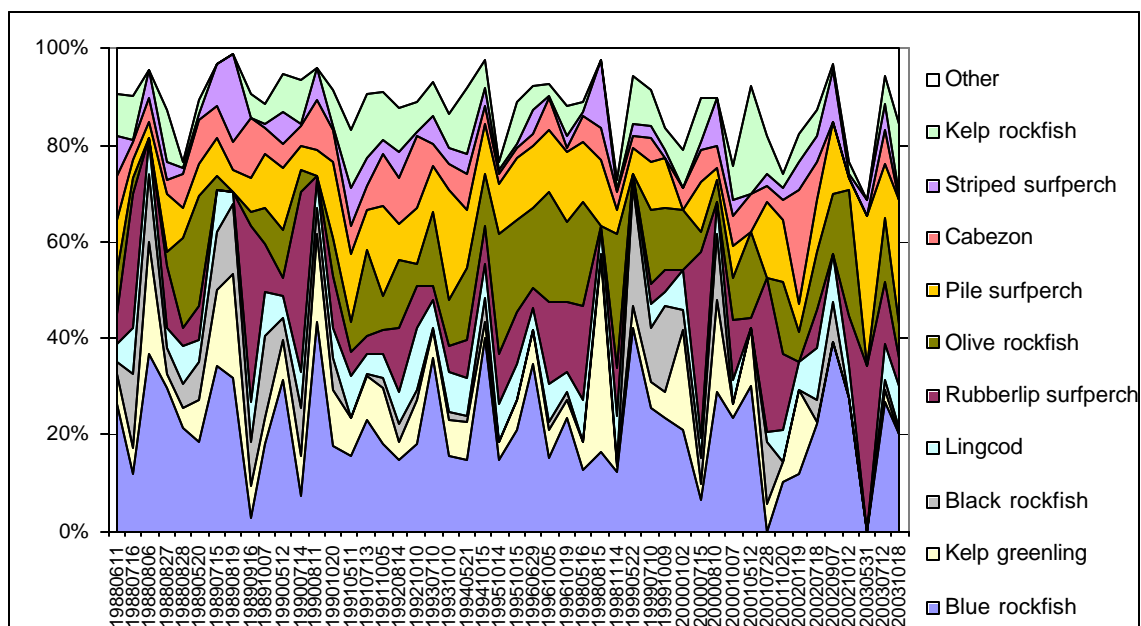


Figure SR-0c. Species composition as percent of catch of all Cen Cal spearfish competitions held in all Regions, 1988-2003.

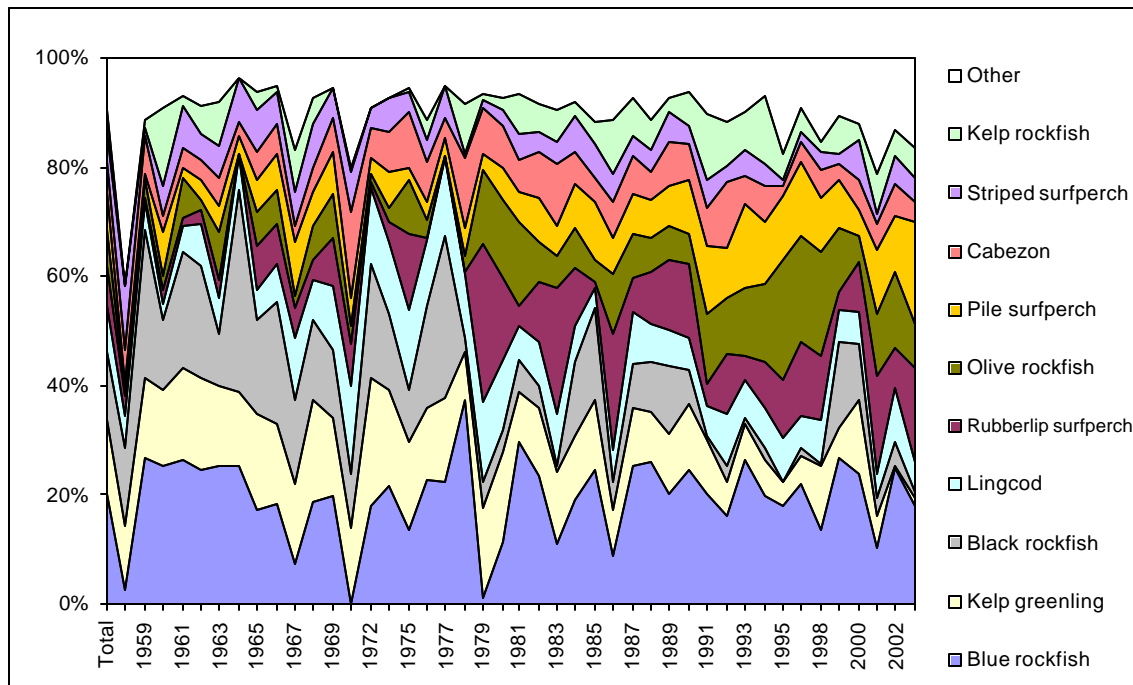
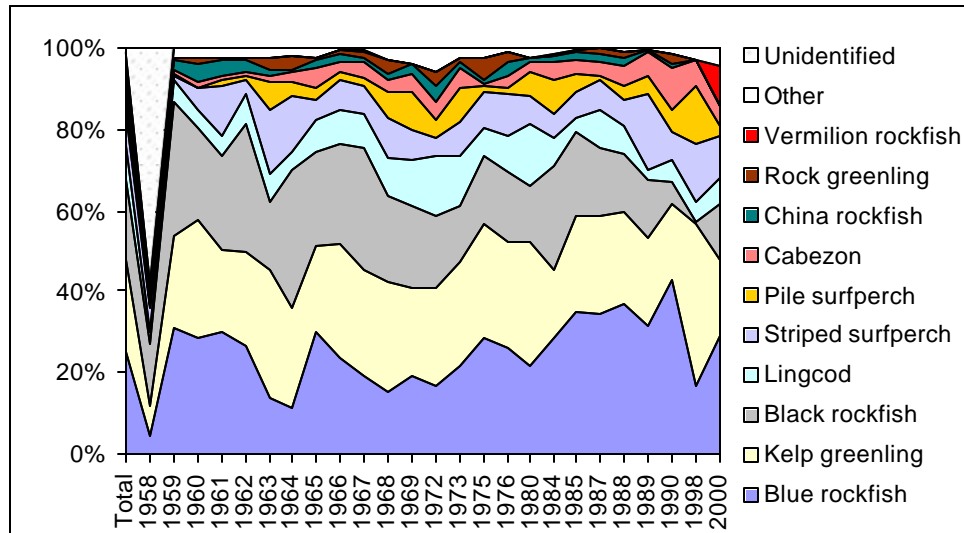


Figure SRY-0. Species composition taken Cen Cal spearfish competition, 1968-2002

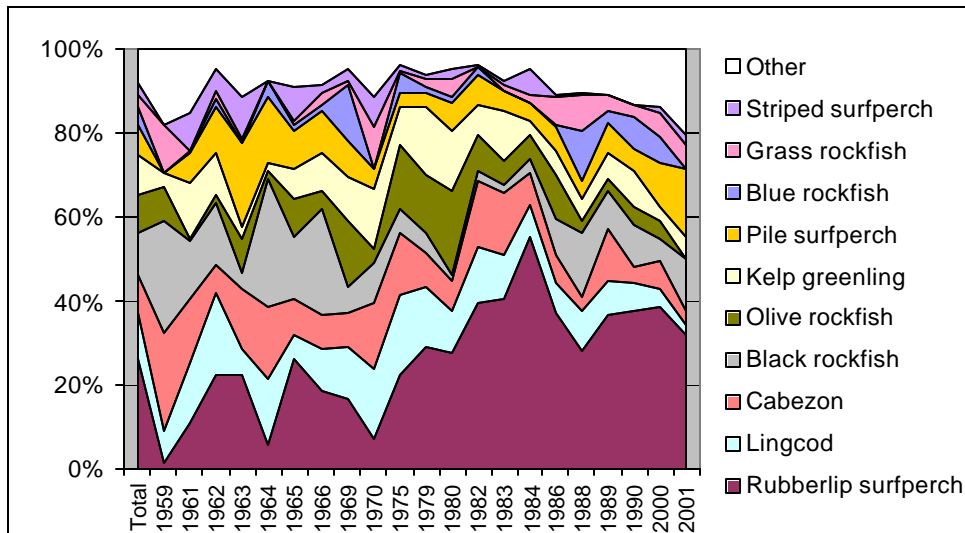
SA Species Composition for each Area

SA-1 (North)

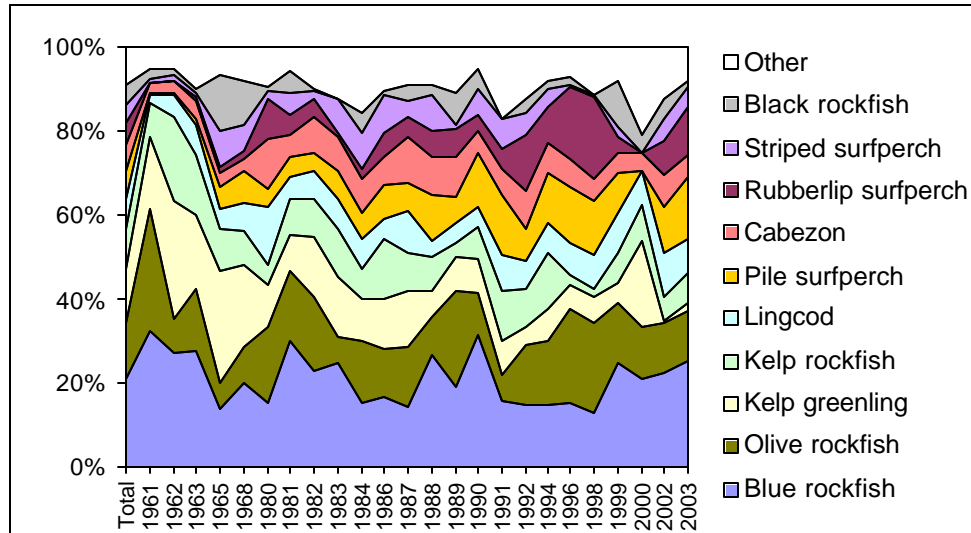


SA-1, VD2. Species composition of catch of Cen Cal spearfish competition held at VD2 area, 1958-2000

SA-2 (North-Central)

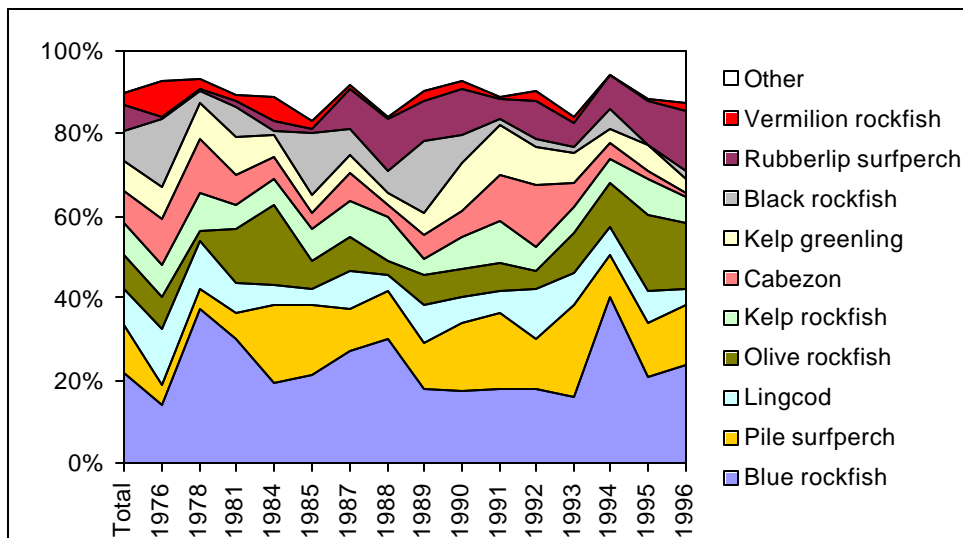


SA-2, SC2. Species composition of catch of Cen Cal spearfish competition held at SC2 area, 1959-2001



SA-2, CB4. Species composition of catch of Cen Cal spearfish competition held at CB4 area, 1961-2003

SA-3 (South-Central)



SA-3, PB1. Species composition of catch of Cen Cal spearfish competition held at CB4 area, 1976-1996

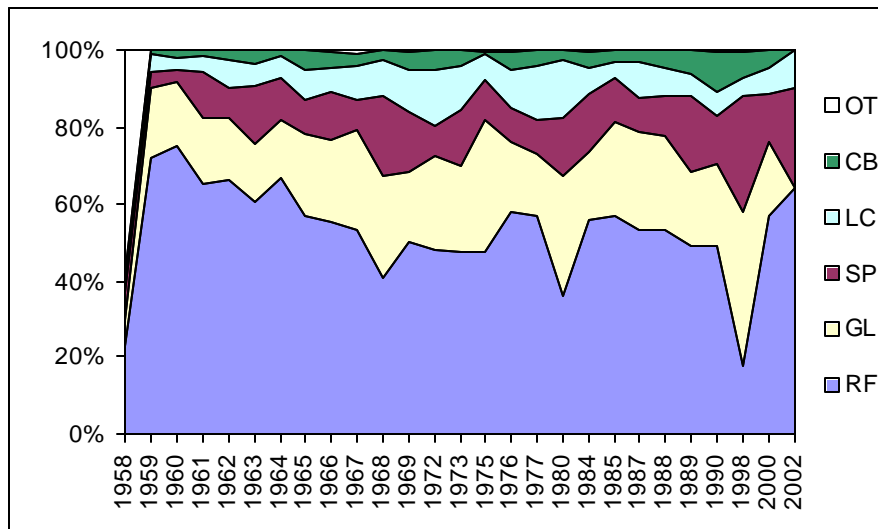
SGY-1 (North)

Figure SGY-1. Species composition taken during individual Cen Cal spearfish competition within the North Region, 1958-2002

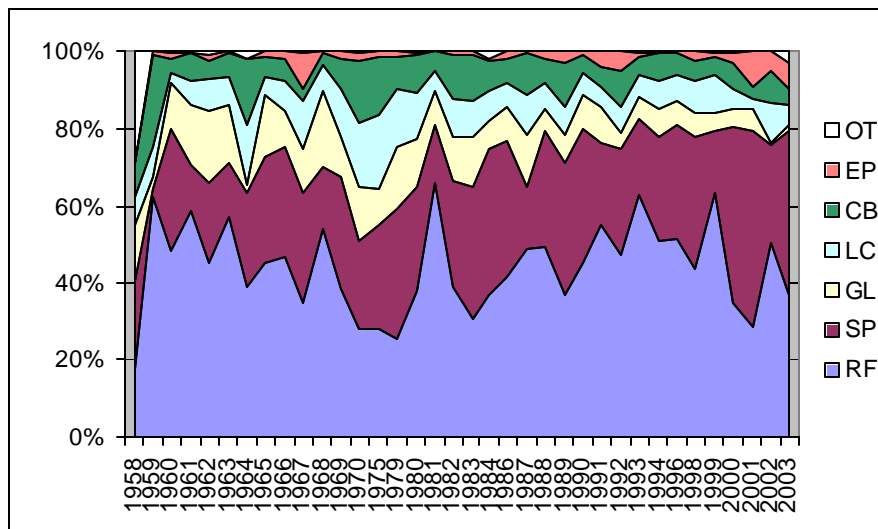
SGY-1 (North-Central)

Figure SGY-2. Species composition taken during individual Cen Cal spearfish competition within the North-Central Region, 1958-2003

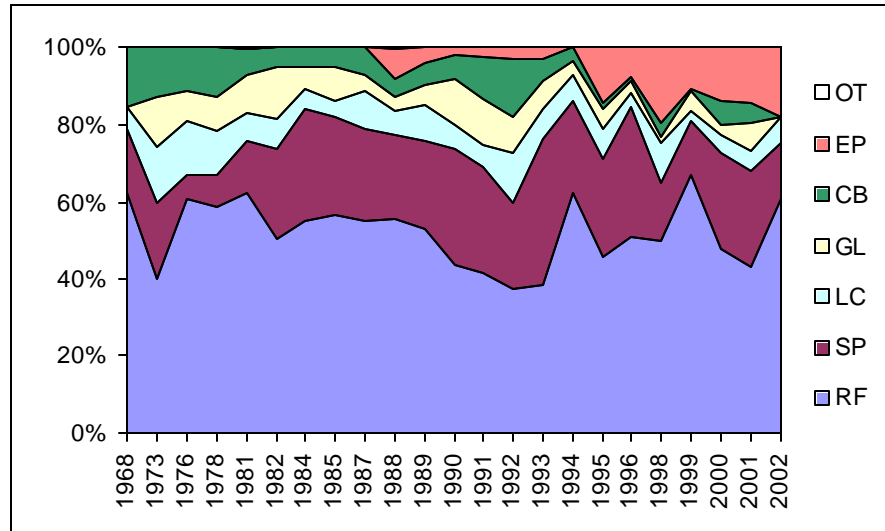
SGY-1 (South-Central)

Figure SGY-3. Species composition taken during individual Cen Cal spearfish competition within the South-Central Region, 1968-2002