

WALTON DOCKS
BK. 2 PG. 35
POR. SEC. 28, T. 16N., R. 1W., H.B. & M.

117-15

117-15 →
now 118-46

1984-85
1" = 100'

□ 117-15 (UNNUMBERED BLOCKS WITHIN SUBDIVISION.)

117-158-01 & 02 → 118-463-01 & 02
(Block 30)

117-159-01 & 02 → 118-462-01 & 02
(Block 29)

Crescent City Marsh WA

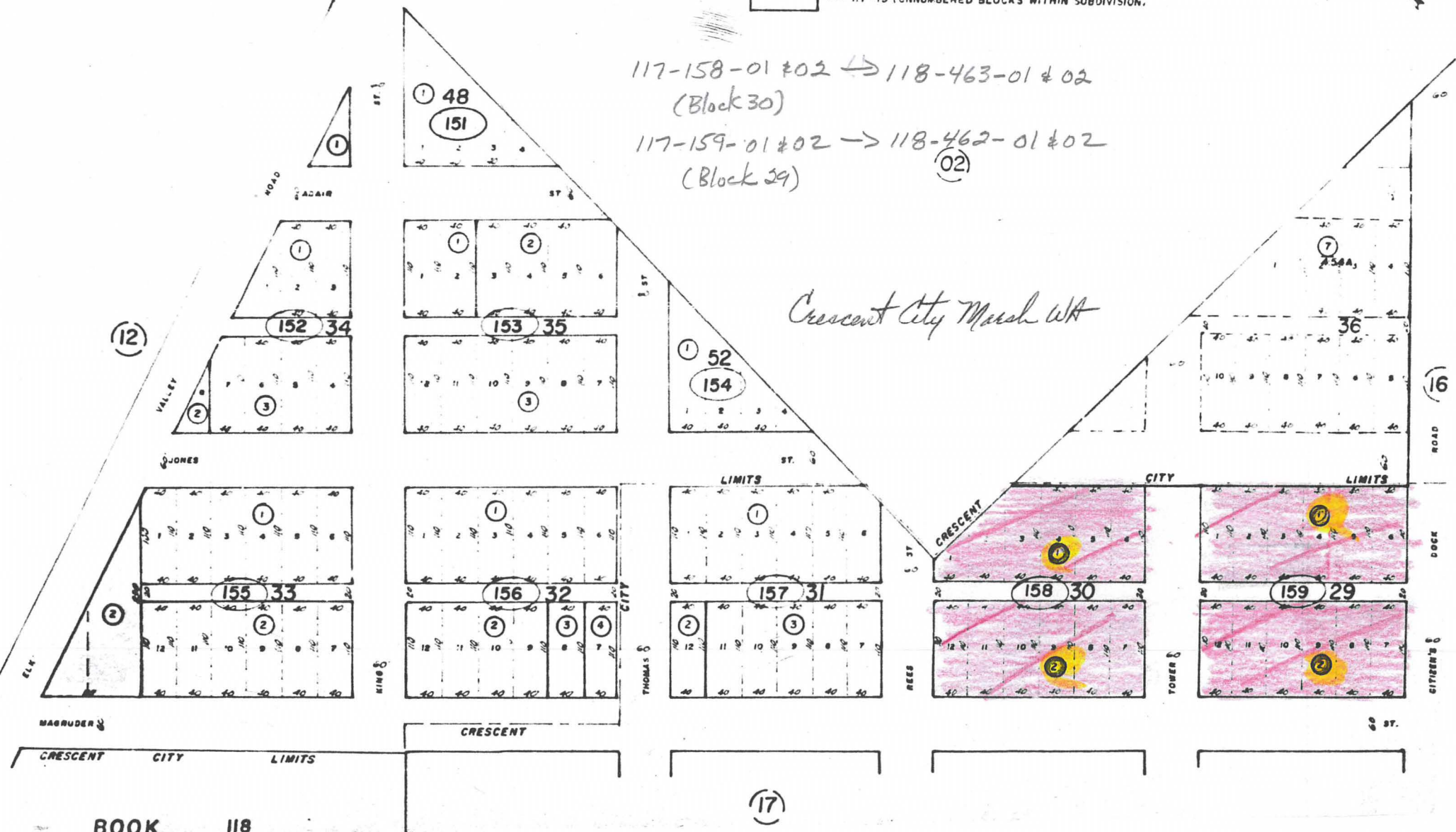

WALTON DOCKS SUBD.
BK.2 PG.35
POR. SEC. 28, T.16N., R.1W., H.M.

Crescent City Marsh WA

117-16 → now 118-46

117-160-26 → 118-461-01
(Block 28)

117-16

1984-85

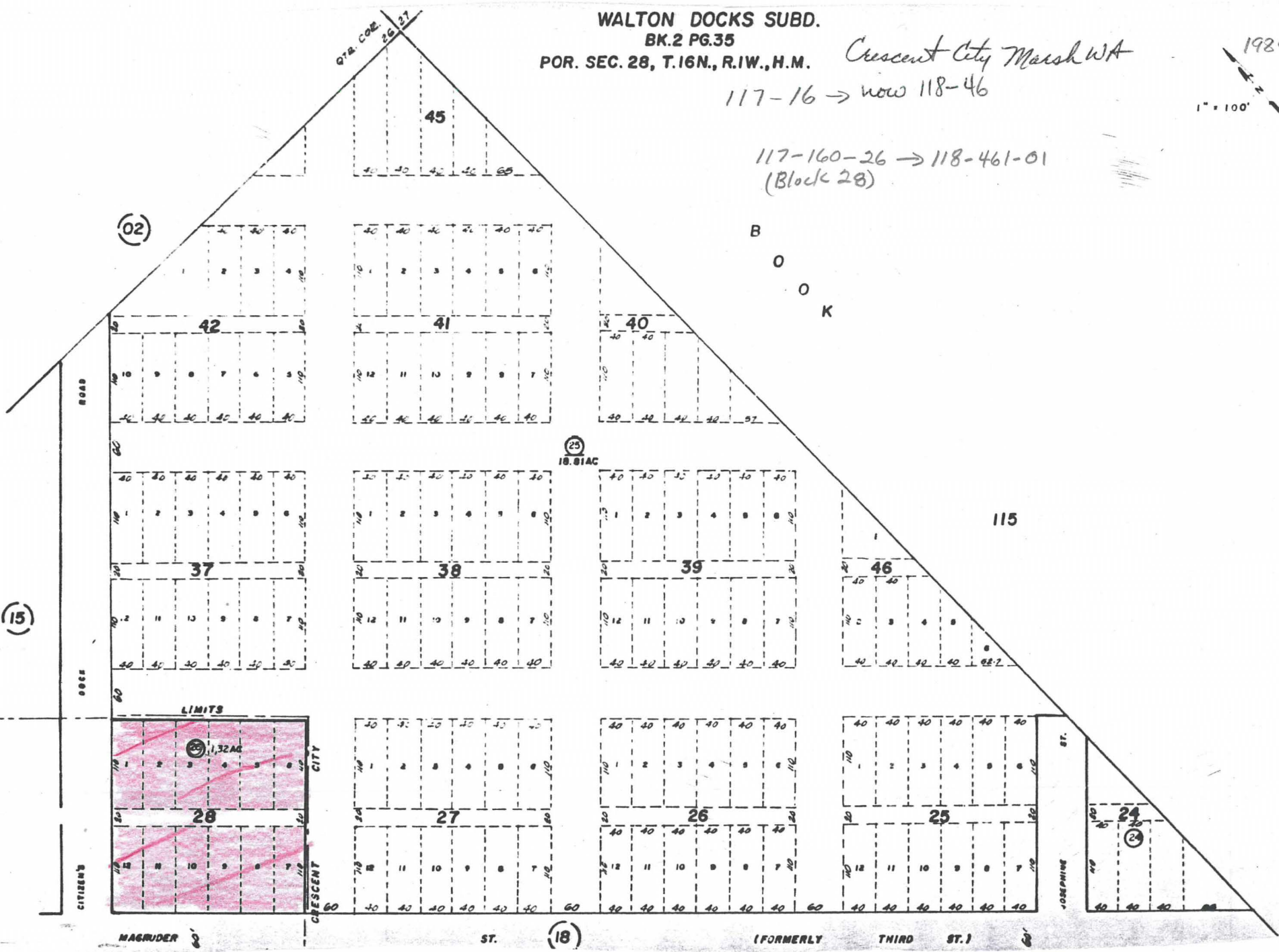
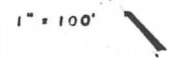

WALTON DOCKS SUBD.
 BK. 2 PG. 35
 POR. SEC. 28, T. 16 N., R. 1 W., H. B. & M.

118-46

THIS IS NOT AN OFFICIAL MAP
 FOR ASSESSMENT PURPOSES ONLY

was 117-15 & 117-16

118-461-01 was 117-160-26

118-462 & 463 were 117-158 & 159
 (B/k 29) (B/k 30) (B/k 30) (29)

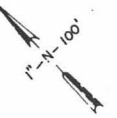

0401
 0601
 0634

