

Driving Directions:	From West: Use I-50 East, take Exit 21, Hazel Ave, and turn left. Turn right onto Nimbus Flat. Follow road to Nimbus Dam Boat Ramp.		
	From East: Use I-50 West, take Exit 21, Hazel Ave, and turn right. Turn right onto Nimbus Flat. Follow road to Nimbus Dam Boat Ramp.		
Latitude/Longitude: 38.63596, -121.21704	Highway Postmile: SAC 15.953	Railroad Milepost: N/A	Cell Service: Yes – Verizon Tested

Nearest Address: 7806 Folsom Auburn Road, Folsom, CA 95630

Overview Street Map

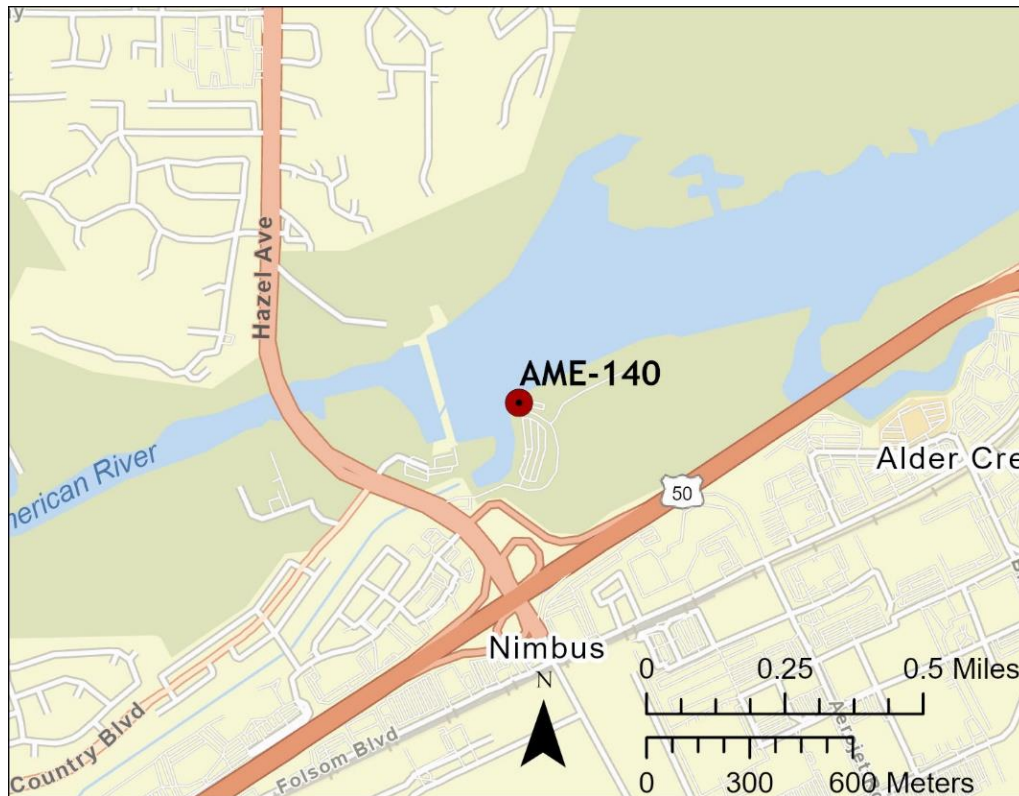

Hazards, Restrictions and Advice for Responders

- Trip and fall hazards, slippery when icy or wet
- Fast moving water at times of high flow
- Downed trees near shore
- Submerged objects
- Highly trafficked recreation area
- State Park locked gate after hours

Resources-At-Risk

Ecological: Bald Eagle, Swainson's Hawk, Tricolored Blackbird, White-tailed Kite, Steelhead-Central Valley DPS, Western Spadefoot, Western Pond Turtle, Valley Elderberry Longhorn Beetle, Vernal Pool Fairy Shrimp, Vernal Pool Tadpole Shrimp, Sacramento Orcutt Grass, Sanford's Arrowhead

Economic: Water intakes, Sacramento State Aquatic Center, fish hatcheries downstream

Tribal: Contact the Native American Heritage Commission at (916) 373-3710.

Cultural and Historic: Contact the North Central Information Center at (916) 278-6217.

Site Description and Field Notes

Site Location/Segment: AME-SA-D-005
Site Description and Field Notes: Property managed by California State Parks and open sunrise to sunset. High recreational use area with trails and aquatic center. Gate is locked when closed and park staff can respond to open gate. Multiple large parking lots for staging and waste management. Fish hatcheries downstream.

Gradient: Low	River Width: 335 m (1099 ft)	Vehicular Access: All vehicle types can access this location.	Recreational Use: Rafting, kayaking, fishing, boating, water contact, biking and hiking trails.	Boat Launches: One lane boat ramp on site.
----------------------	-------------------------------------	--	--	---

Site Contact/s: Folsom Lake SRA (916) 358-1300

ESI Shoreline Type: 5 – Mixed sand and gravel bars / beaches and gently sloping banks

Site Images

Upstream



Downstream

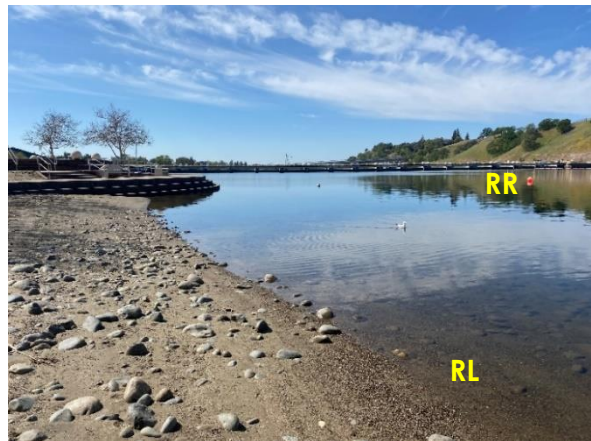

Straight Across



Boat Ramp



RR = River Right RL = River Left

Photo Date: 03/08/2022 and 03/10/2022

Site Objectives: Deflection and collection. Limit shoreline impacts.

Implementation: Deploy swiftwater boom with boats, river right upstream shoreline at 22-degree angle or less, to river left shoreline near boat ramp and protect shoreline with additional boom. Collect product using skimmer/pump to vacuum truck. The staging area can house bins for soft sorbents which should be used in conjunction with hard boom. Additional deflection boom to be used to protect sensitive resources.

Staging Area Location and Capabilities/Amenities/Waste Management: Stage equipment and manage waste in parking lot. Room for 70 bbl vacuum truck and skimmer. Restrooms on site.

Response Strategy Map (overview)

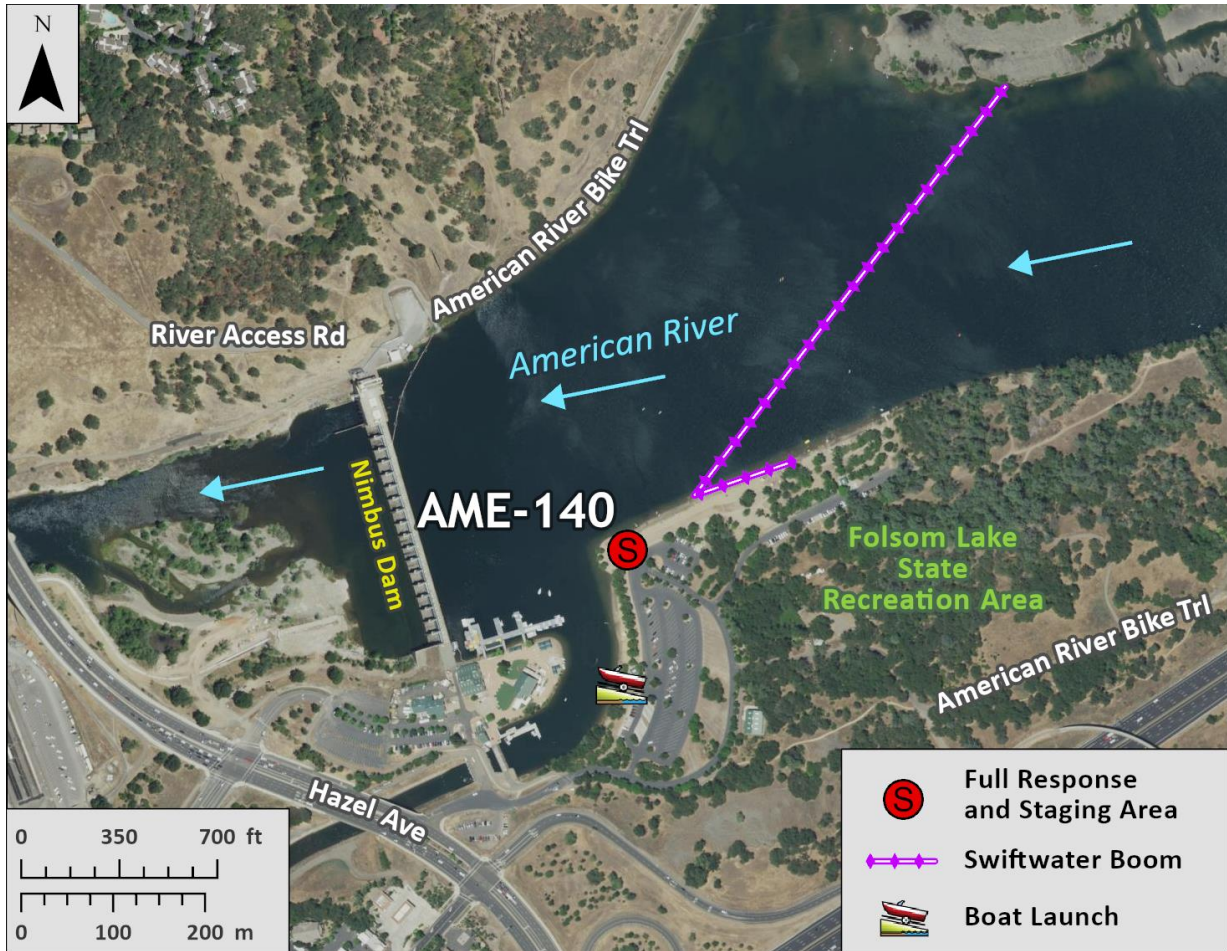

Table of Response Resources

Type	Sub-Type	Size	Unit	Quantity	Special Equipment or Comments
Boom	Swiftwater	12-14 in. skirt	Feet	2000	1000 ft rope needed
Anchors	Danforth	25	Pound	3	
Stakes				6	Use to secure boom to shore
Boat		25	Feet	1-2	Response vessel
Personnel			Crew	6-10	Support for boat and shoreline operations